

File Name: \\eu.aecomnet.com\UK\CBG1\ubs\PR-334327_Sunnica_Energy_Farm\400_Technical\434_Technical Disciplines\17_GIS\Layout\ES\Chapter 10_Landscape\210506_SunnicaEnergyFarm_Figure10-6_EastEnglandLandscapeFramework.mxd

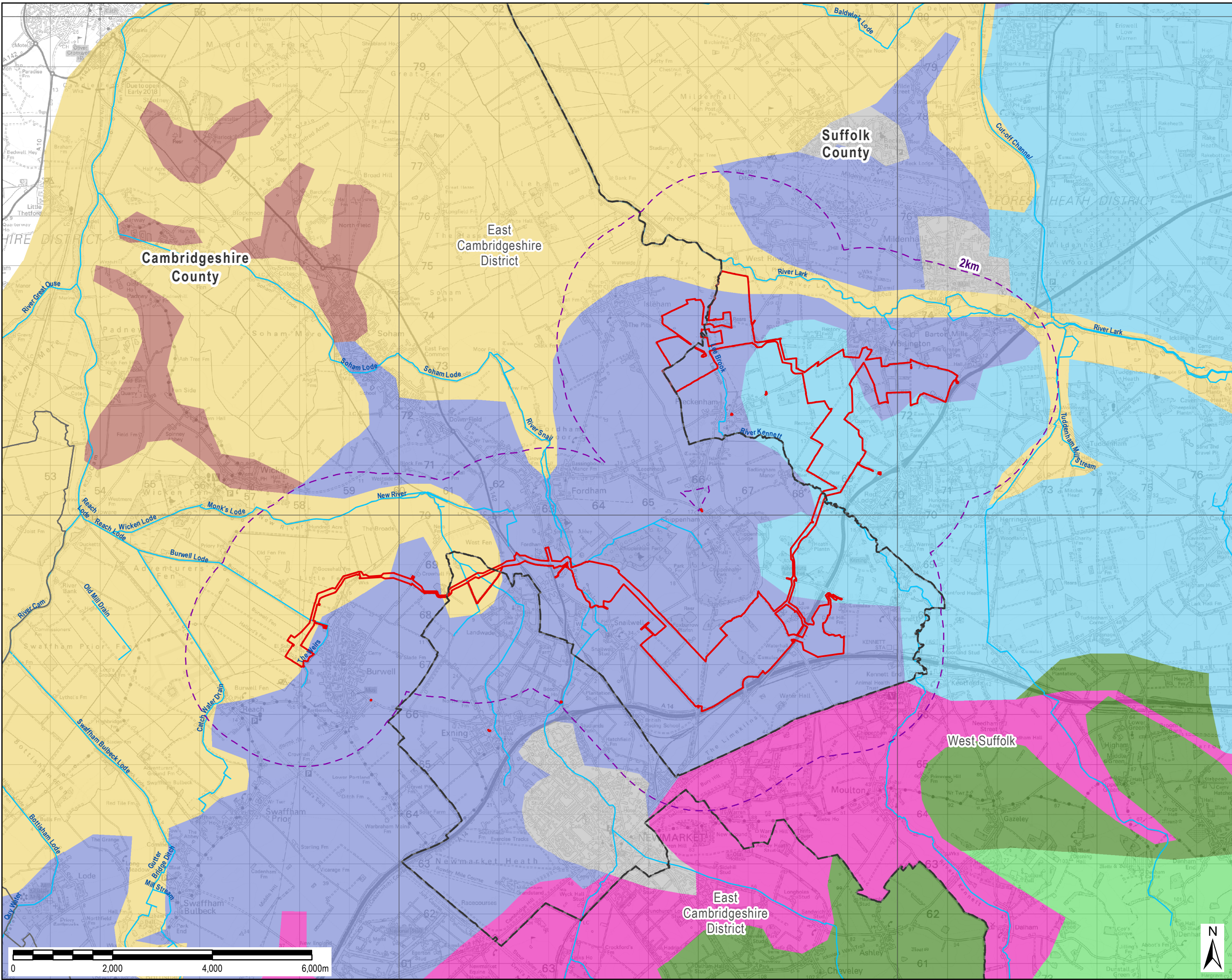

THIS DRAWING IS TO BE USED ONLY FOR THE PURPOSE OF ISSUE THAT IT WAS ISSUED FOR AND IS SUBJECT TO AMENDMENT

LEGEND

- The Order limits
- County Boundary
- District Boundary
- 2km Area of Search

East of England Landscape Framework

- Chalk Hills and Scarps
- Forested Estate Sandlands
- Lowland Village Chalklands
- Lowland Village Farmlands
- Planned Peat Fen
- Urban
- Wooded Plateau Farmlands
- Wooded Village Farmlands

Copyright:
Contains OS data © Crown copyright and database right 2018
Contains public sector information licensed under the Open Government Licence v3.0
East of England Landscape Framework, 2020.

NOTE:
Document Reference: EN010106/APP/6.3
APFP Regulation: 5(2)(a)

Purpose of Issue
FOR DCO SUBMISSION

Client
SUNNICA LTD

Project Title

Drawing Title
**FIGURE 10-6
EAST OF ENGLAND
LANDSCAPE FRAMEWORK**

Drawn LL	Checked DW	Approved NC	Date 13/10/2021
AECOM Internal Project No. 60589004		Scale @ A3 1:70,000	

THIS DOCUMENT HAS BEEN PREPARED PURSUANT TO AND SUBJECT TO THE TERMS OF AECOM'S APPOINTMENT BY ITS CLIENT. AECOM ACCEPTS NO LIABILITY FOR ANY USE OF THIS DOCUMENT OTHER THAN BY ITS ORIGINAL CLIENT OR FOLLOWING AECOM'S EXPRESS AGREEMENT TO SUCH USE, AND ONLY FOR THE PURPOSES FOR WHICH IT WAS PREPARED AND PROVIDED.

AECOM
Unit 1 Wellbrook Court,
Girton,
Cambridge, CB3 0NA
United Kingdom
Telephone (01223) 488000
www.aecom.com

AECOM

Drawing Number 60589004_ES_LSP_006	Rev 0
--	-----------------